Joy of Sound Ever-New Zoom Stories Present

POWER OF 10

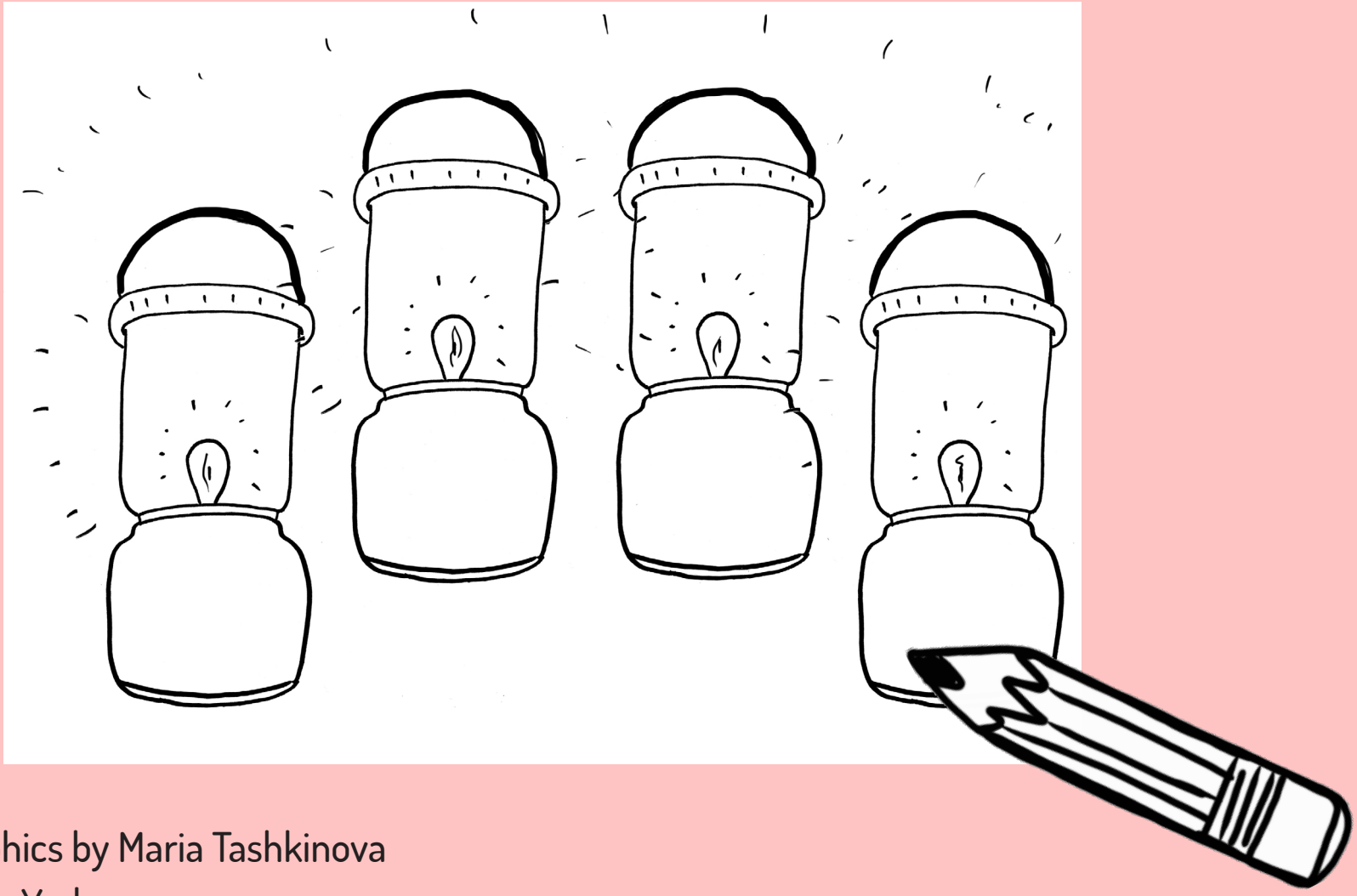

Illustration and graphics by Maria Tashkinova
Colouring by Cherish York

Sessions hosted by Longden Williamson and Anna Batfink

Story Co-Writers:

Adam Frost
Anna-Marie Franklin
Maria Tashkinova
Lulu and Peter Pavlitski
Sadia Awan
Elizabeth Merrilees
William Longden
Chris Leeds
Nico Pollevn
Pam Williams
Flora Gardens and Boy
Andre and Tina Molinaro
Elizabeth and Francis
Alameda and Vivienne
Iona Birrel and Charlie Lovell

All stories produced inclusively by JOS participants, volunteers and friends during Covid-2020 lockdown.

Copyright Joyofsound
www.joyofsound.org

Once upon a tenth Ever-New Story, everyone celebrated by giving presents.

Iona gave her friend Lulu her favourite "pilea peperomioides": a Chinese money plant.

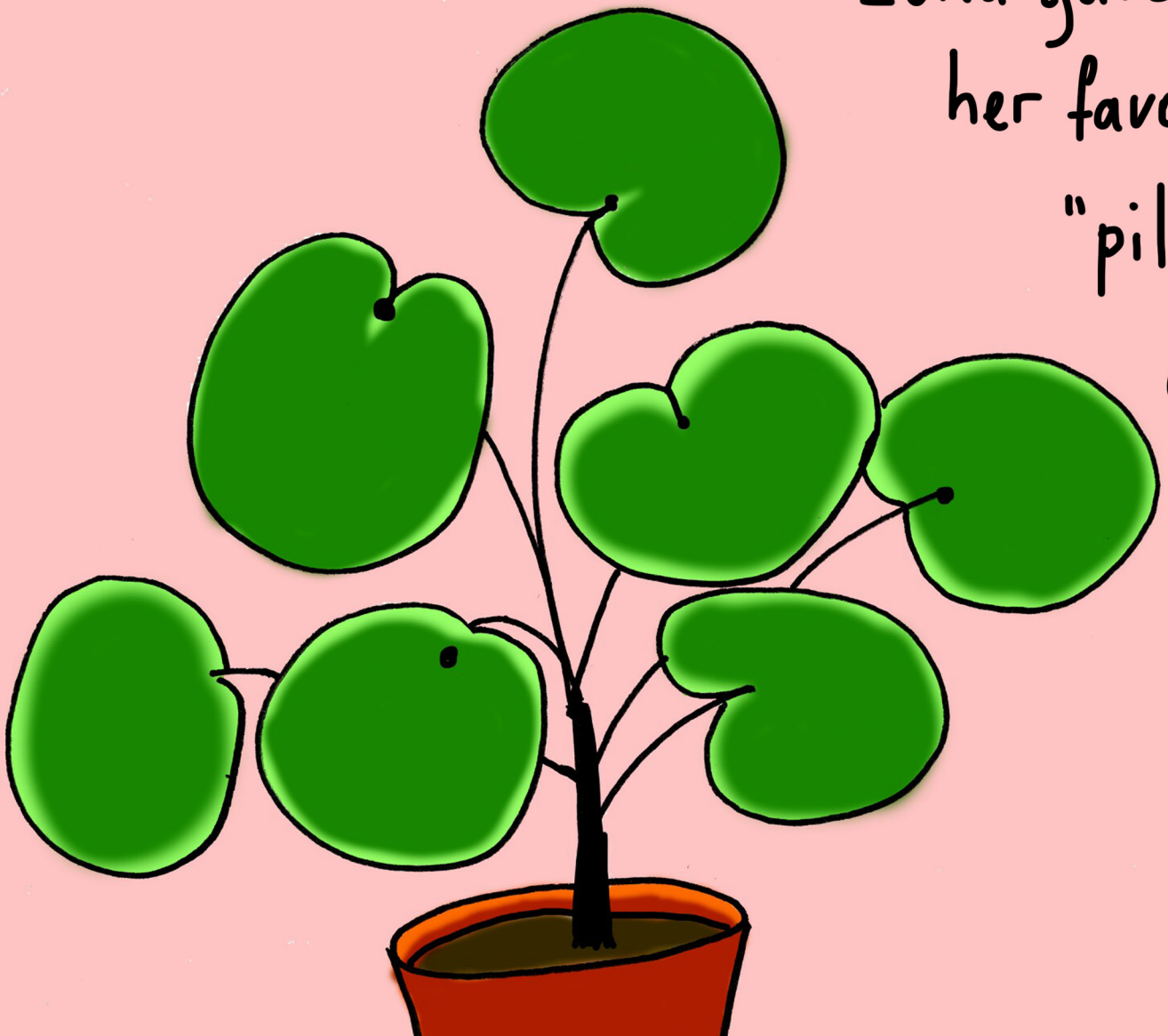

Lulu presented her TWO very-very best party hats to Adam...

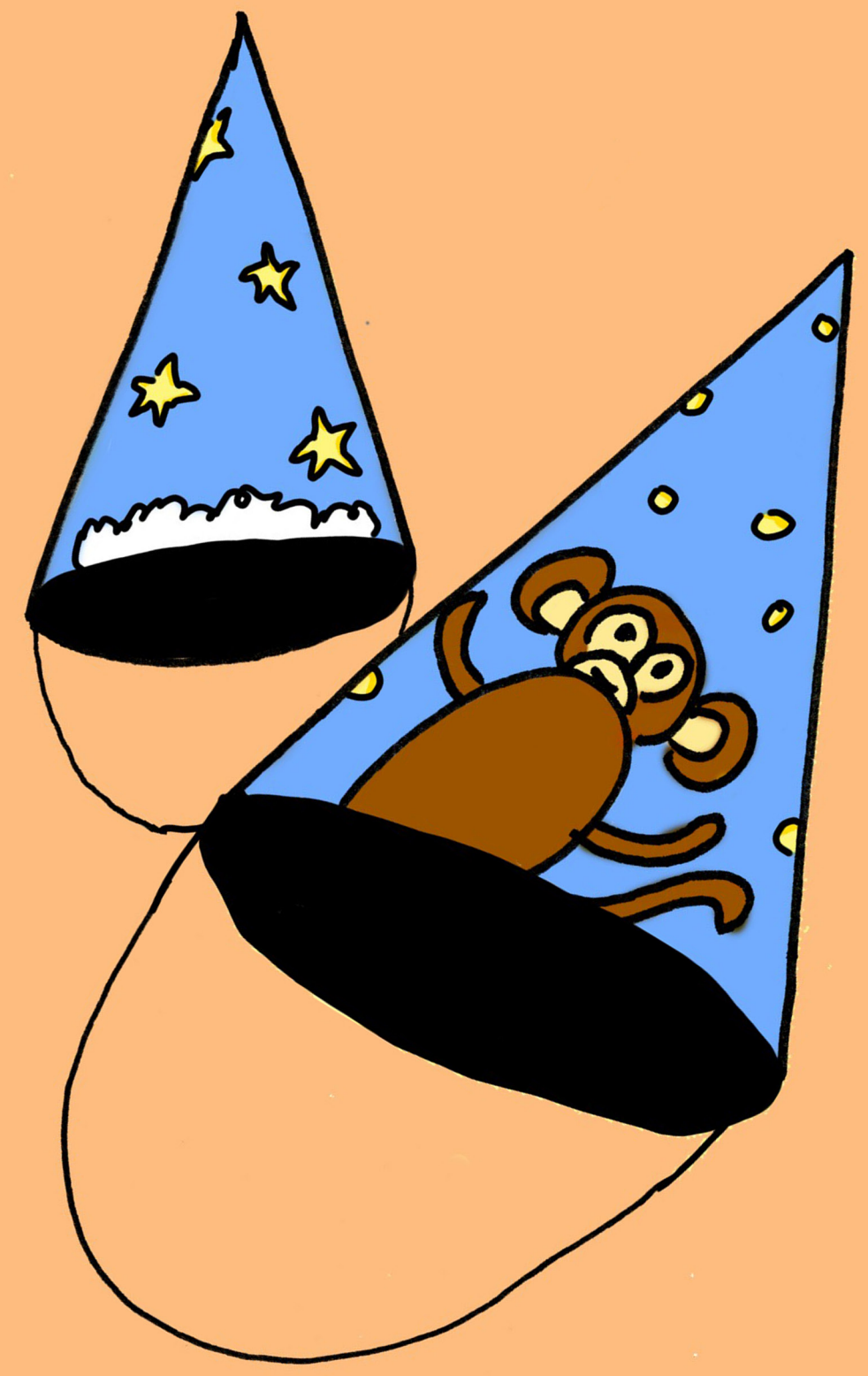

... who picked THREE clover flowers, and handed them to Nico...

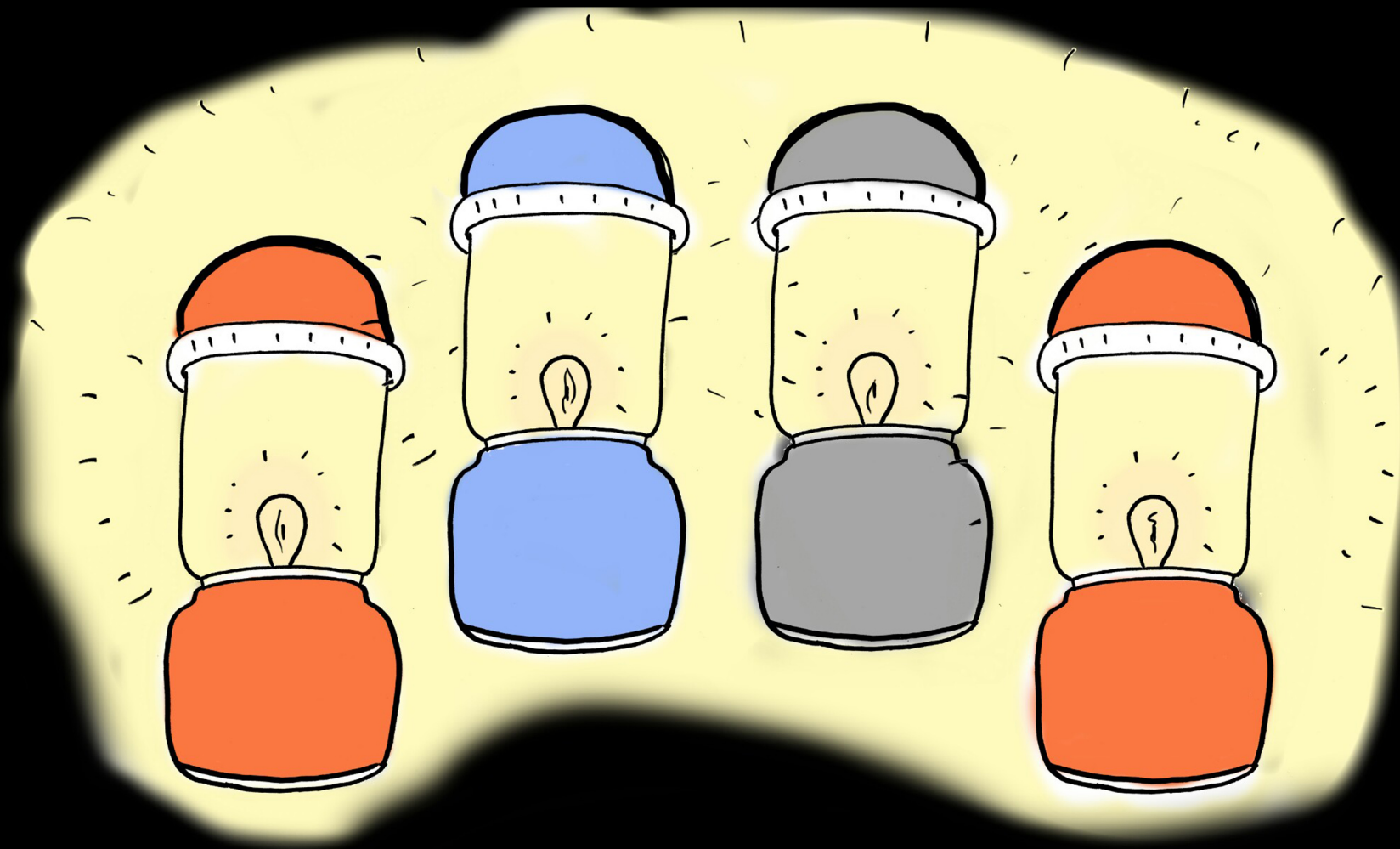

... who smelled the clover with a "Mmmmmm..." and gave FOUR shining lamps to Chris...

... who giggled and gave

FIVE slippery fish

to Anna...

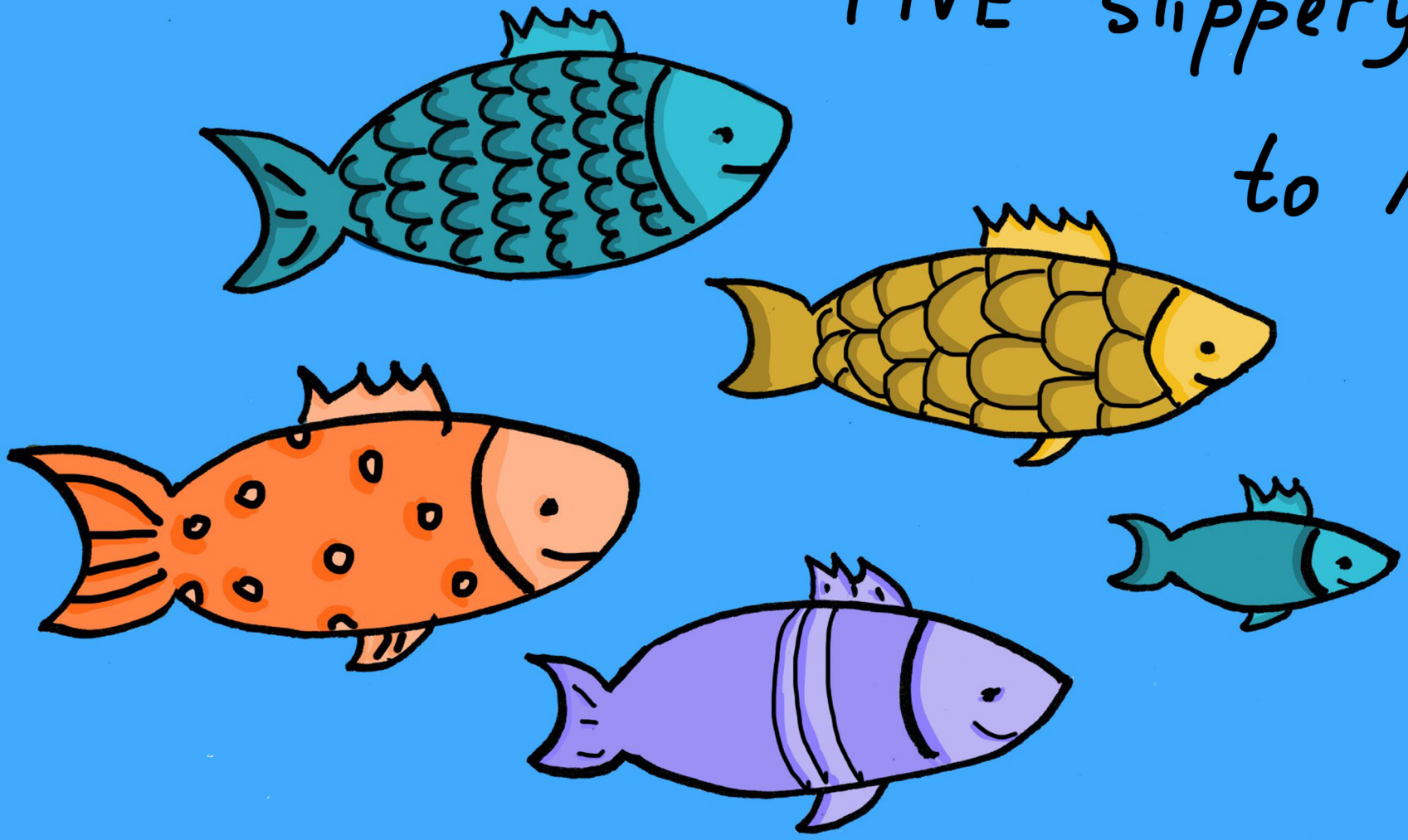

... who squirmed, and passed
six smily yellow bananas to Andre...

... who put them
on his head as a
banana hat!

Andre laughed aloud, and gave seven...

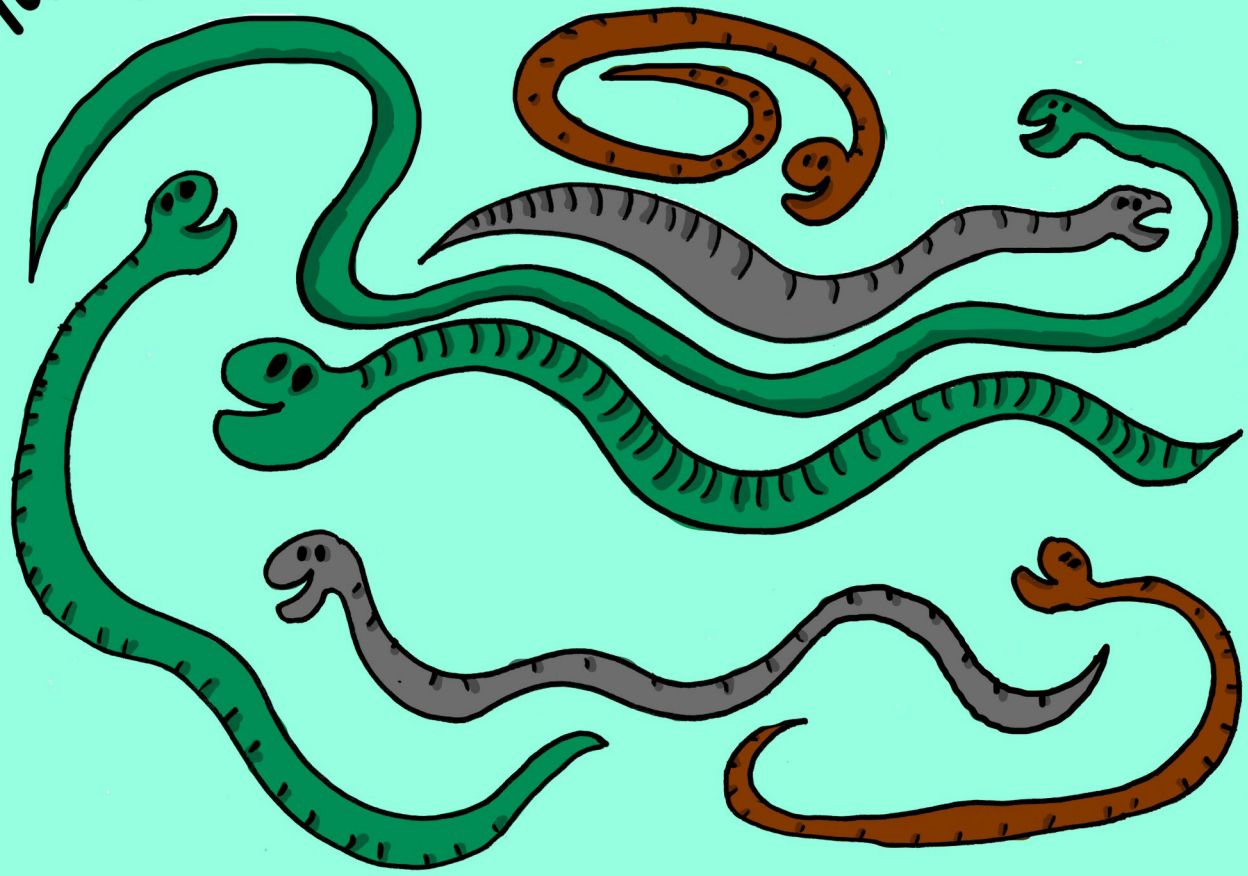

... looong green-grey-brown snakes to Olamide...

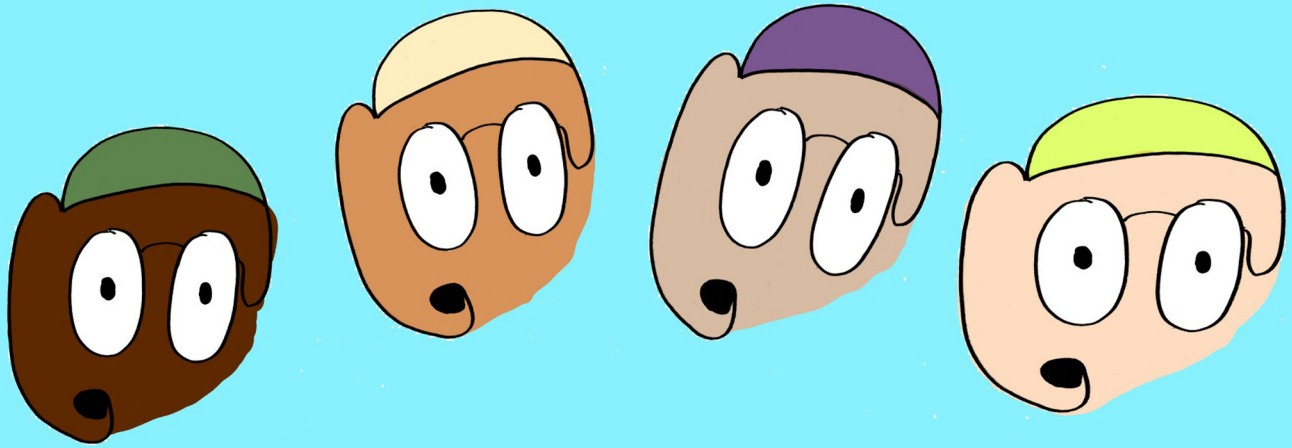

...who blew appreciative raspberries, and gave a sensory sandwich of EIGHT virtual reality headsets to Pam...

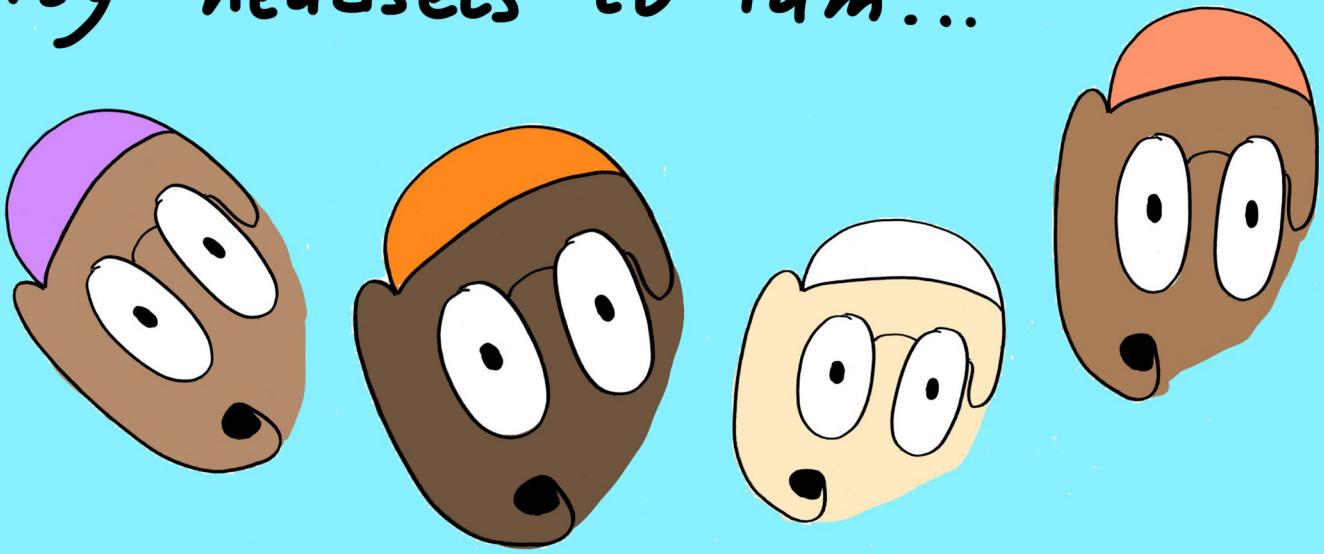

... who wore them all at once with a "Whoooohooo!"
and handed NINE Super Magic Markers
to Elizabeth...

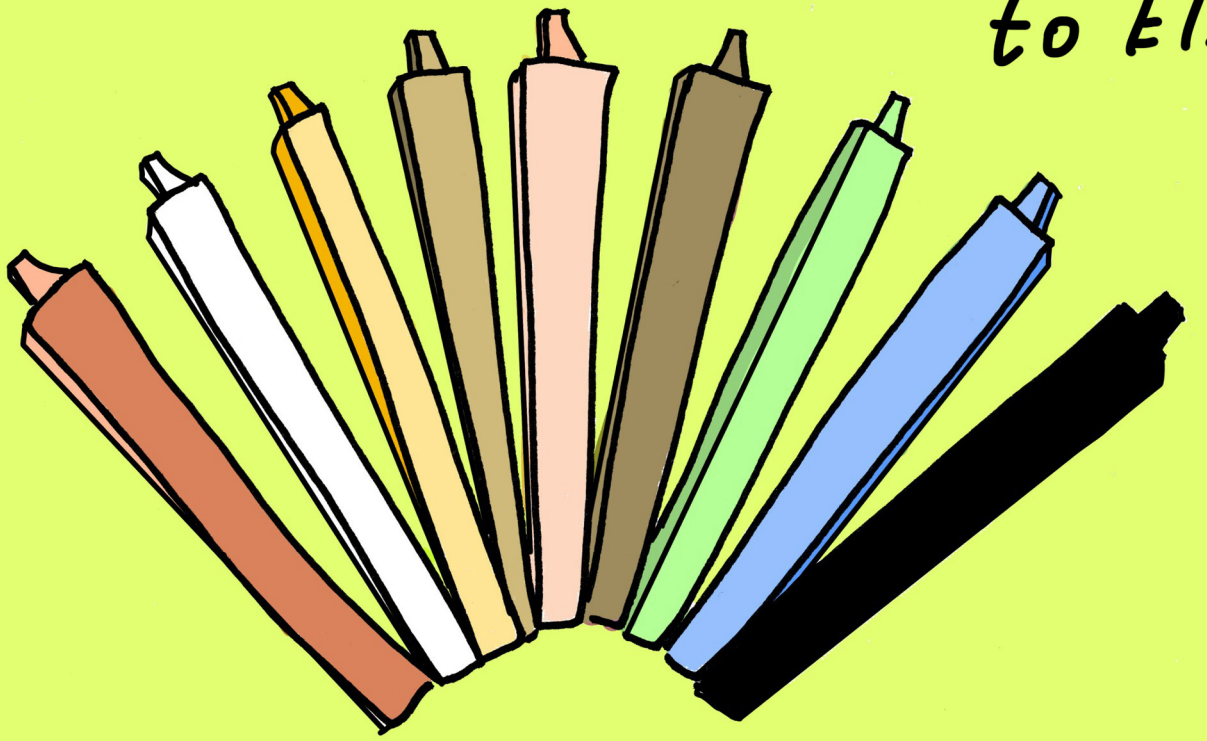

...who said "thank you", with a tender movement of her hand.

One gift remained - what could it be?
Elizabeth thought "Hmmm..."

and gave Iona TEN beautiful furless

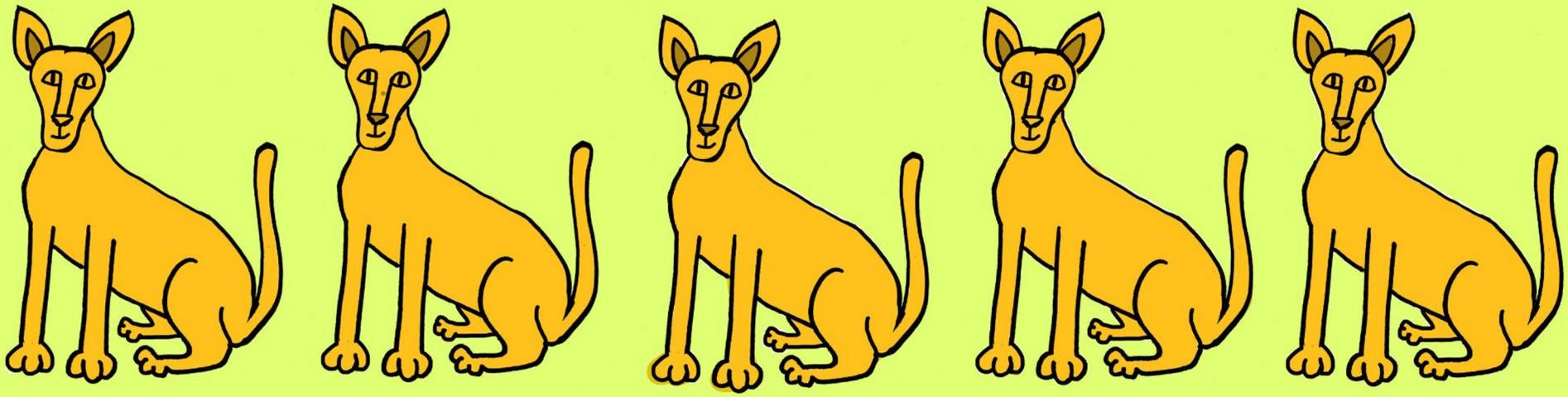

hypoallergenic Sphinx cats

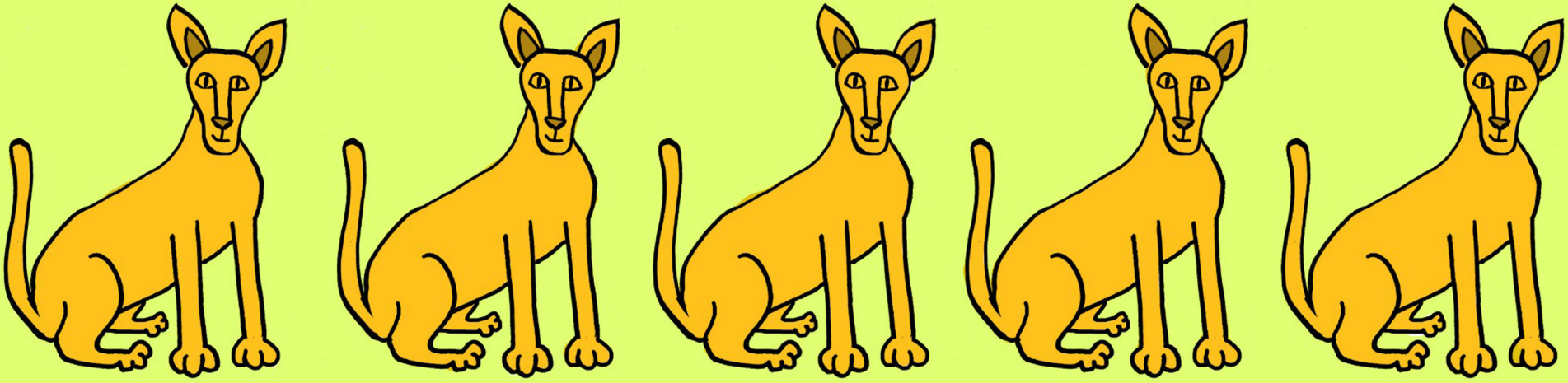

because Iona is allergic to fur.

And everyone
shouted "Hurray!"
TEN times

and gave each
other parting
gifts of:

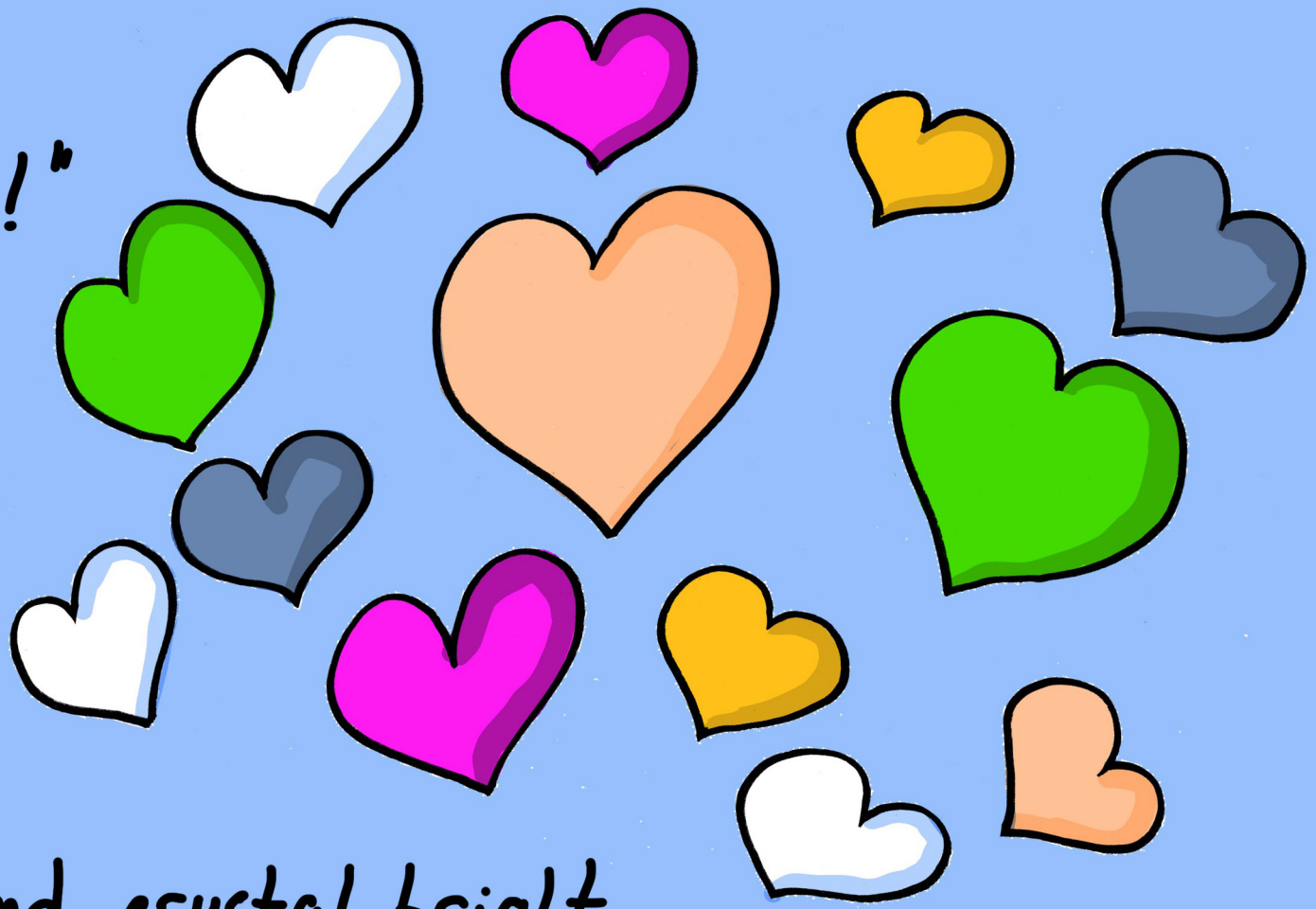

fuzzy, warm and crystal bright
dancing luuurveee dove delights
clear and shining sparkly eyes and laughing,
hugging, curly whirls of peace and joy
with clover honey sweet goodbyes!!!
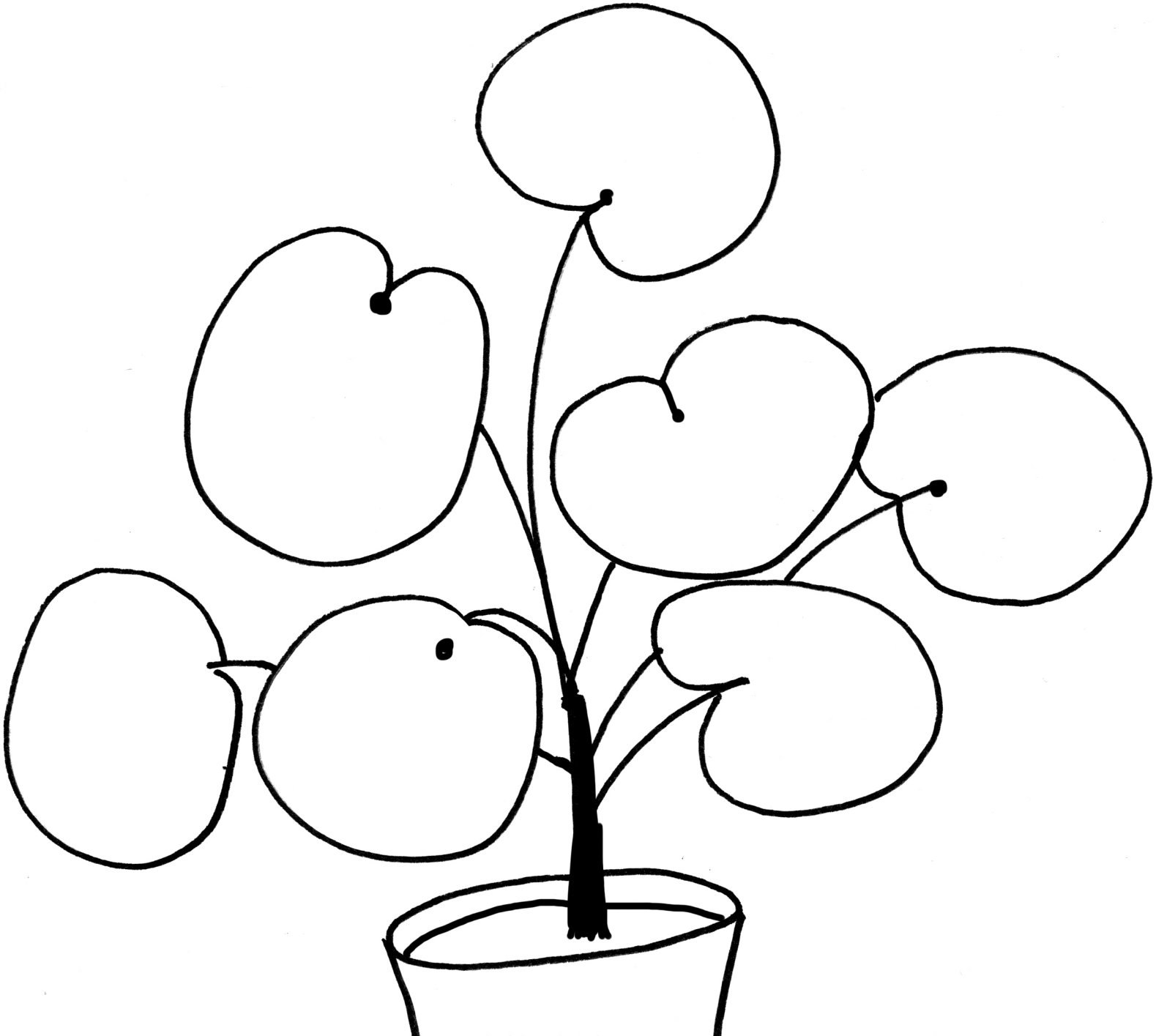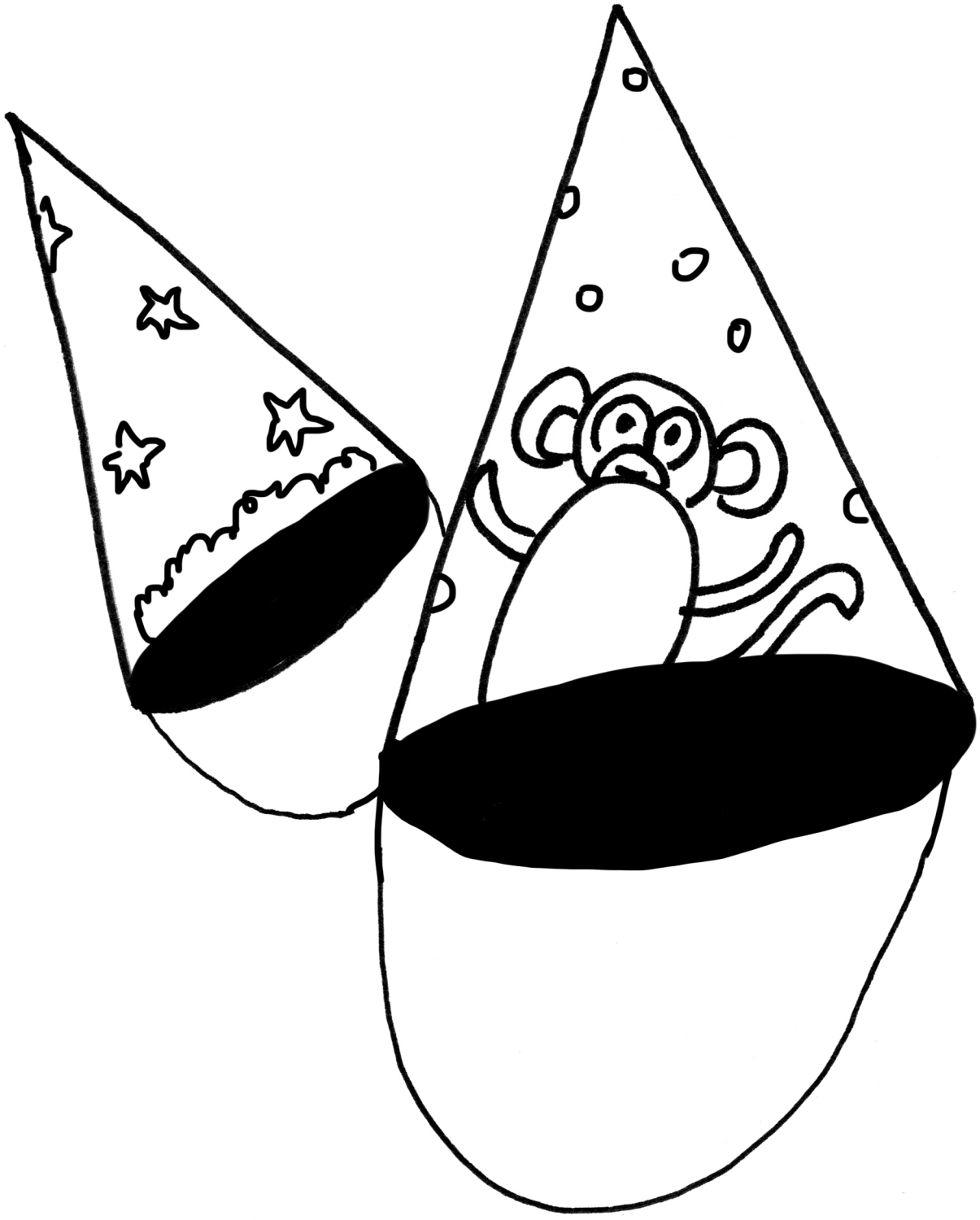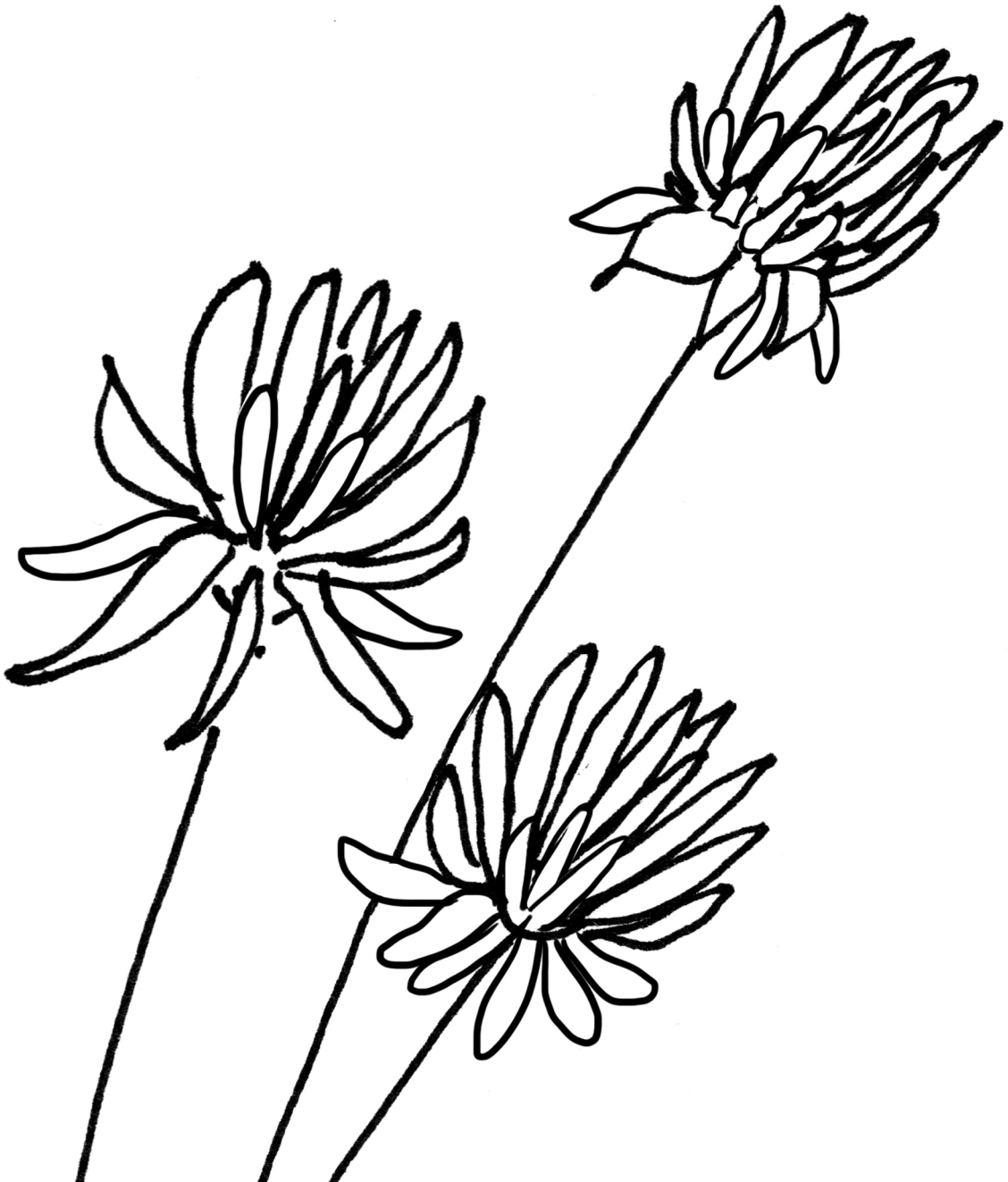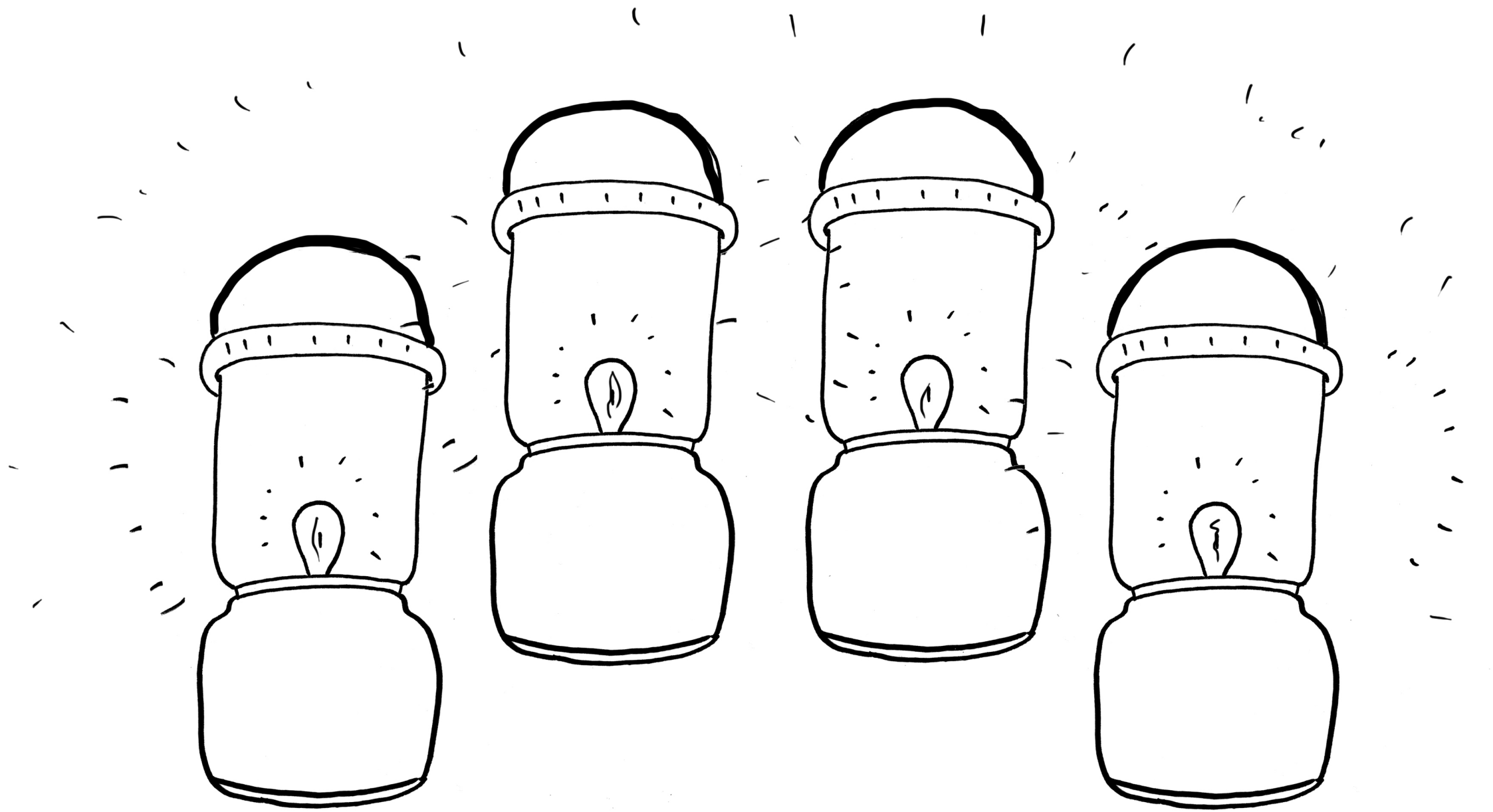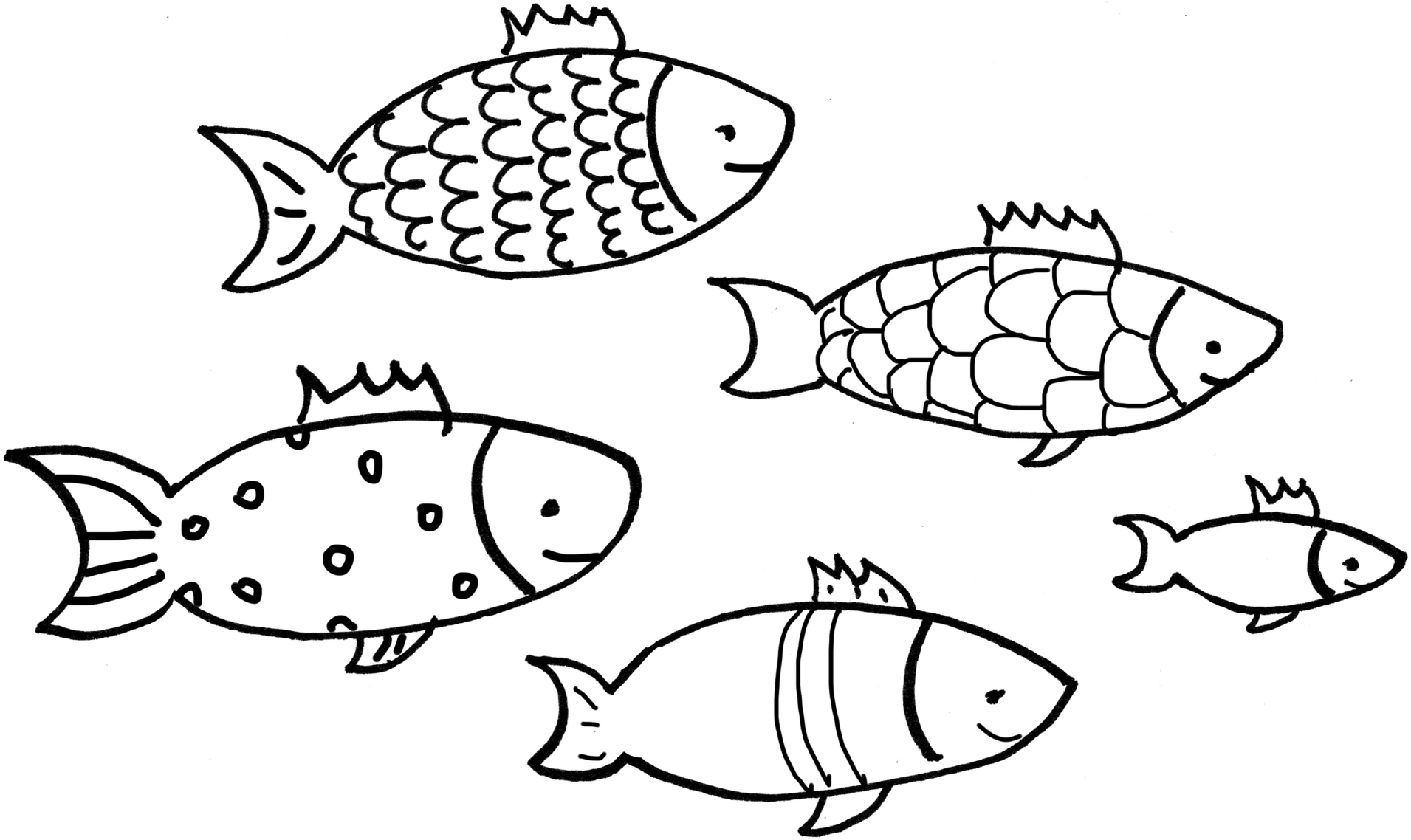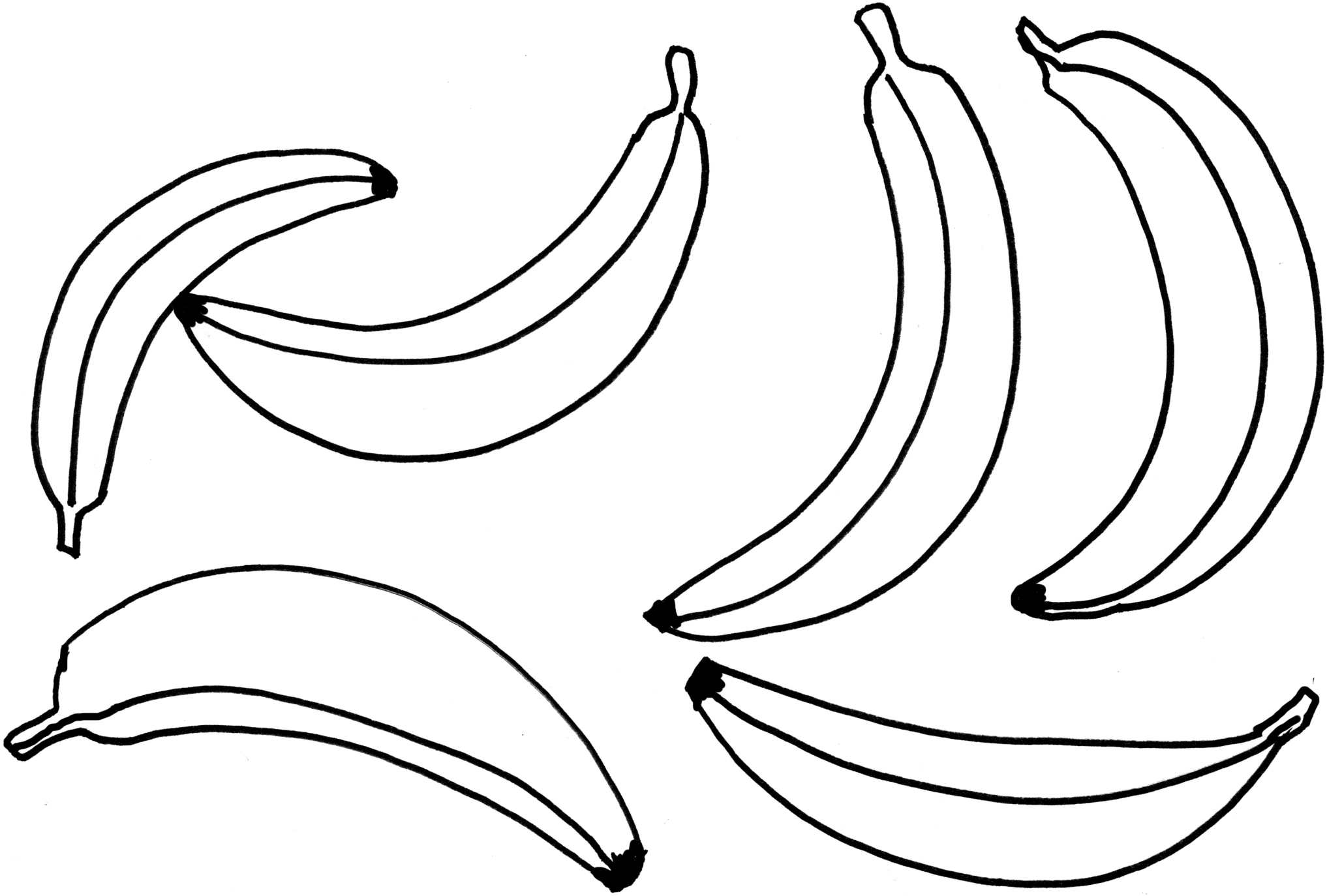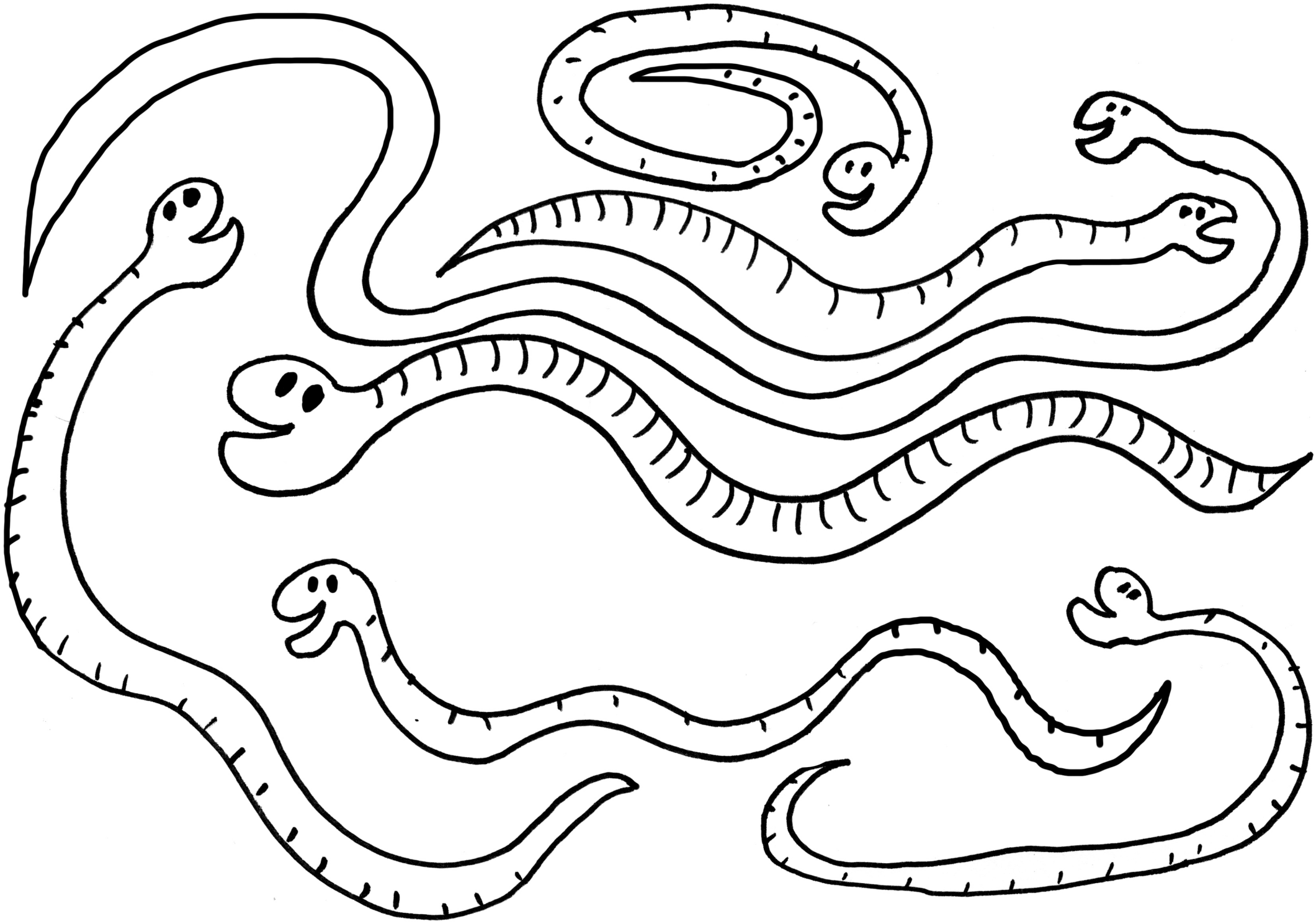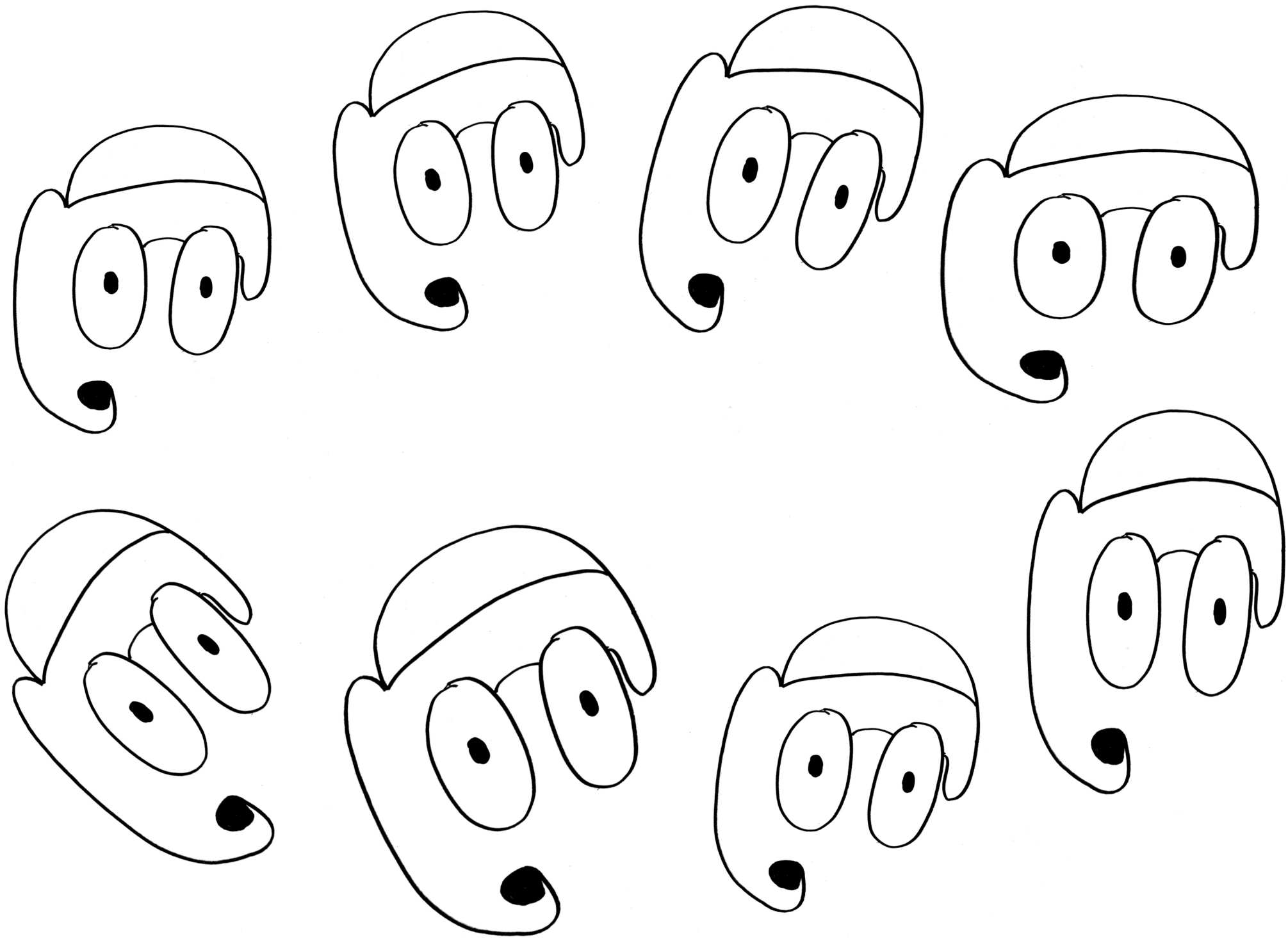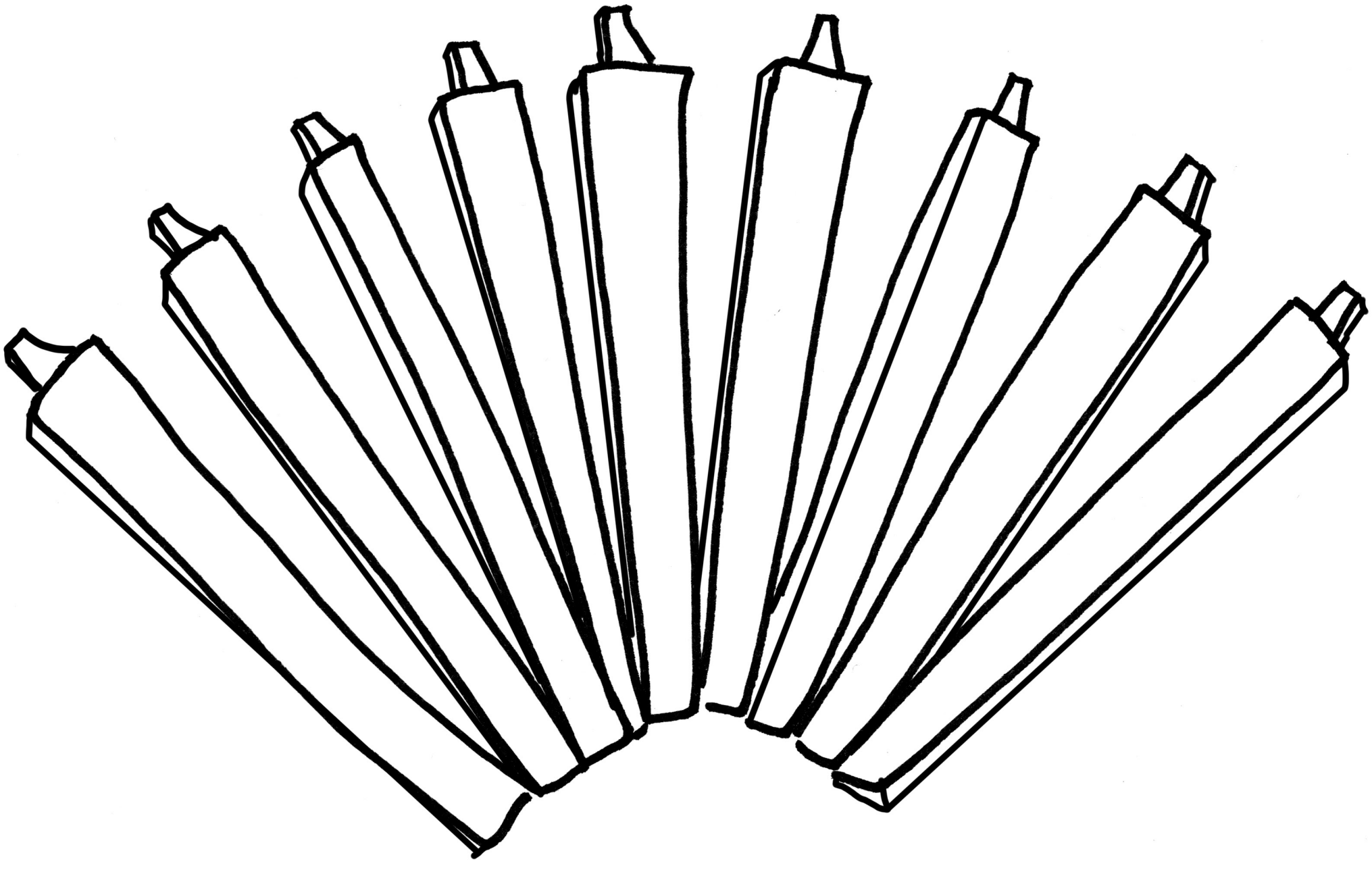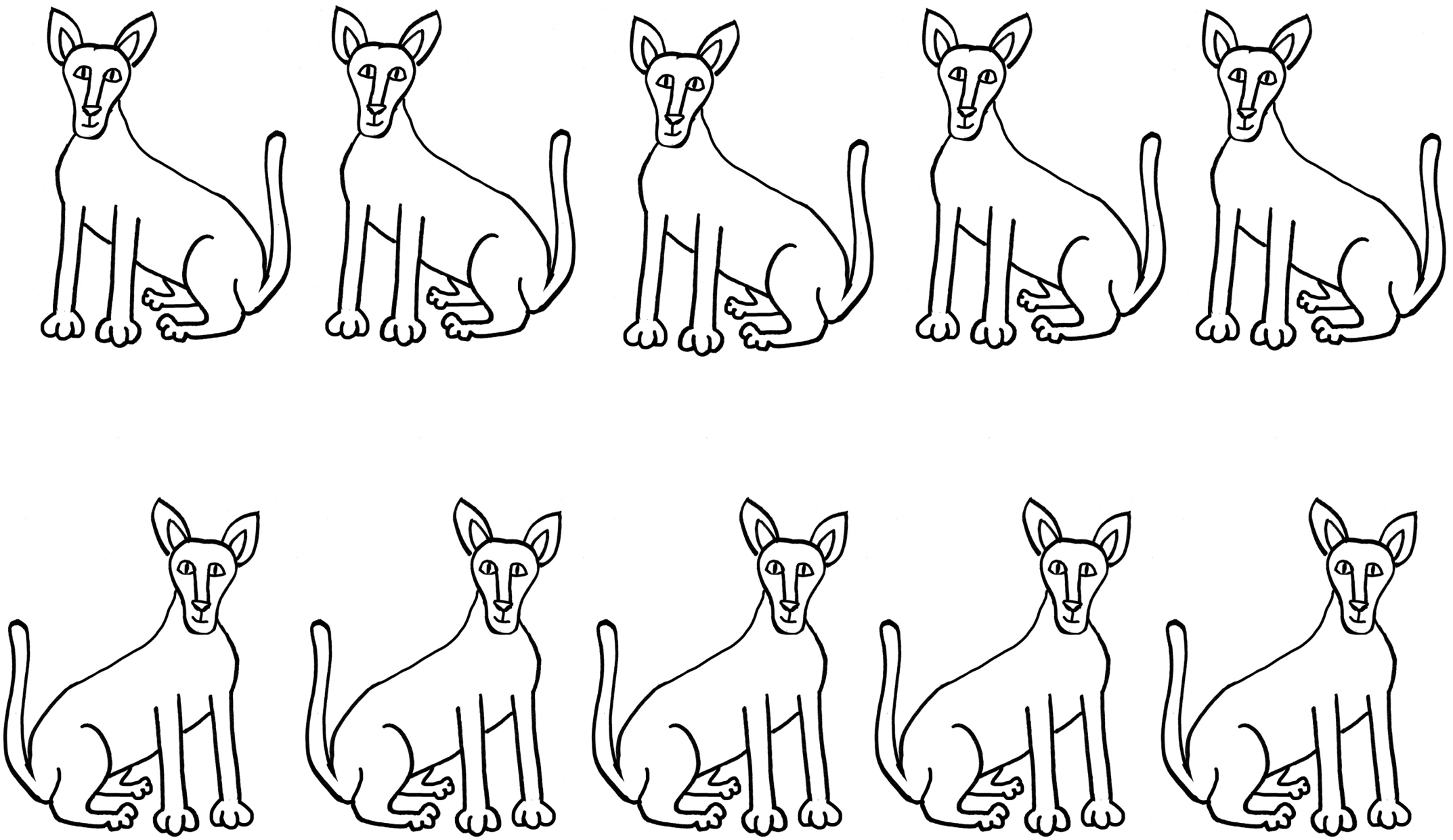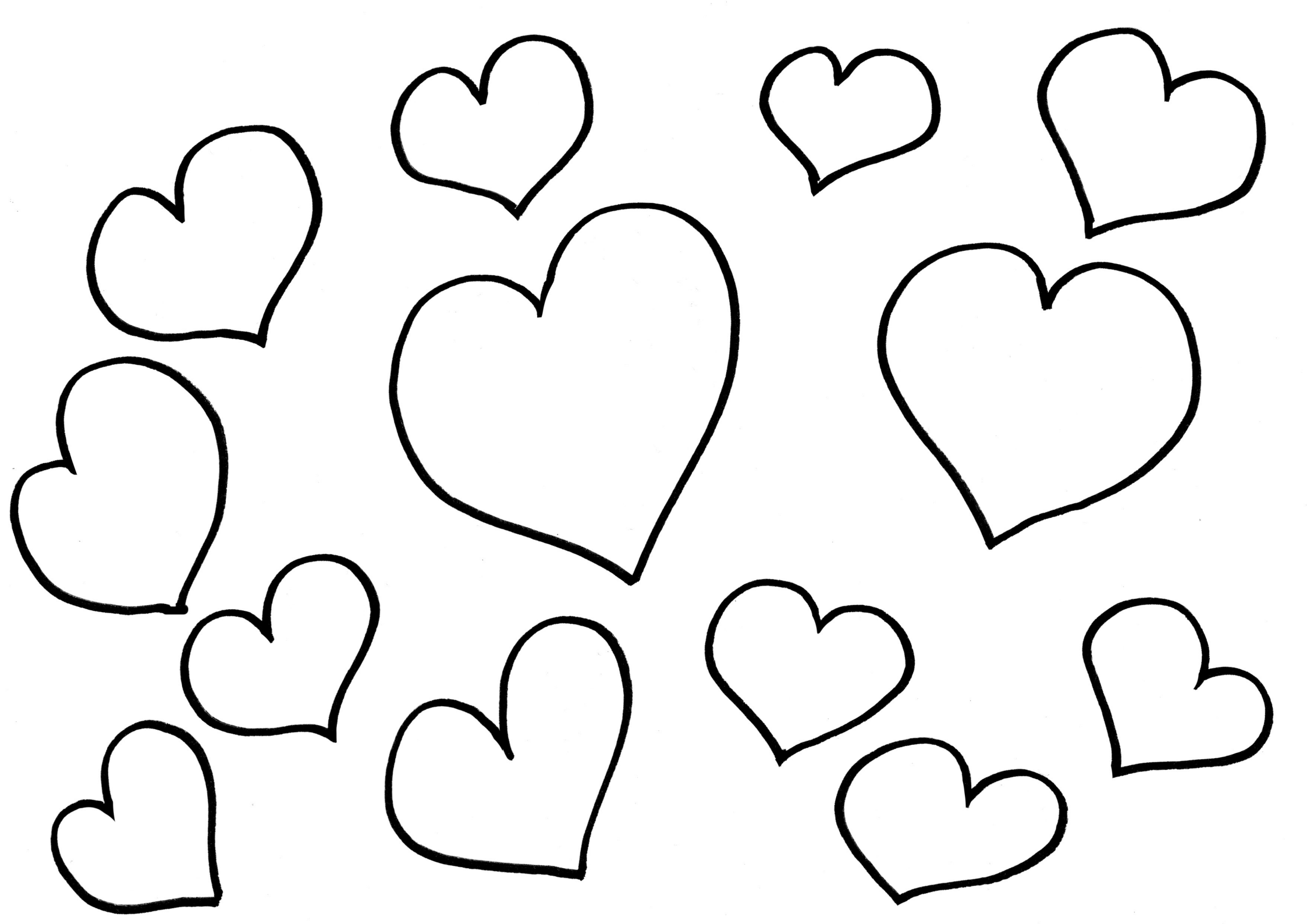
Now it’s time for your own story!